

# East Fork Lewis River Reconnection Project

On-Site Meeting Maps

August 23, 2024 at 8:00 am

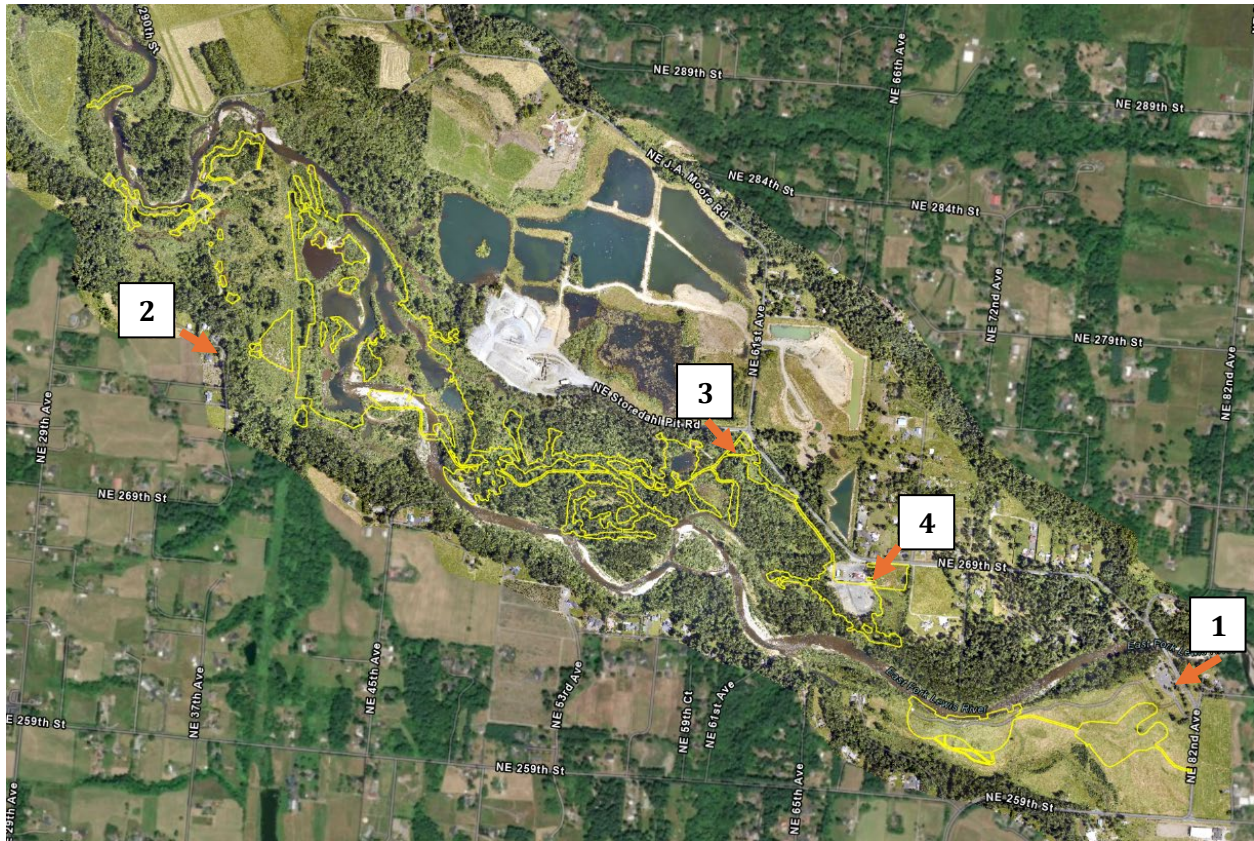

Full Directions:

<https://maps.app.goo.gl/mtF3uxtqVk5HXov8>



**Stop 1. Primary meeting area – Lower Daybreak Park**



## Stop 2. 27599 Bjur Rd

- Pit 6 Overlook
- Pit 3 Overlook
- Dyer Creek Overlook

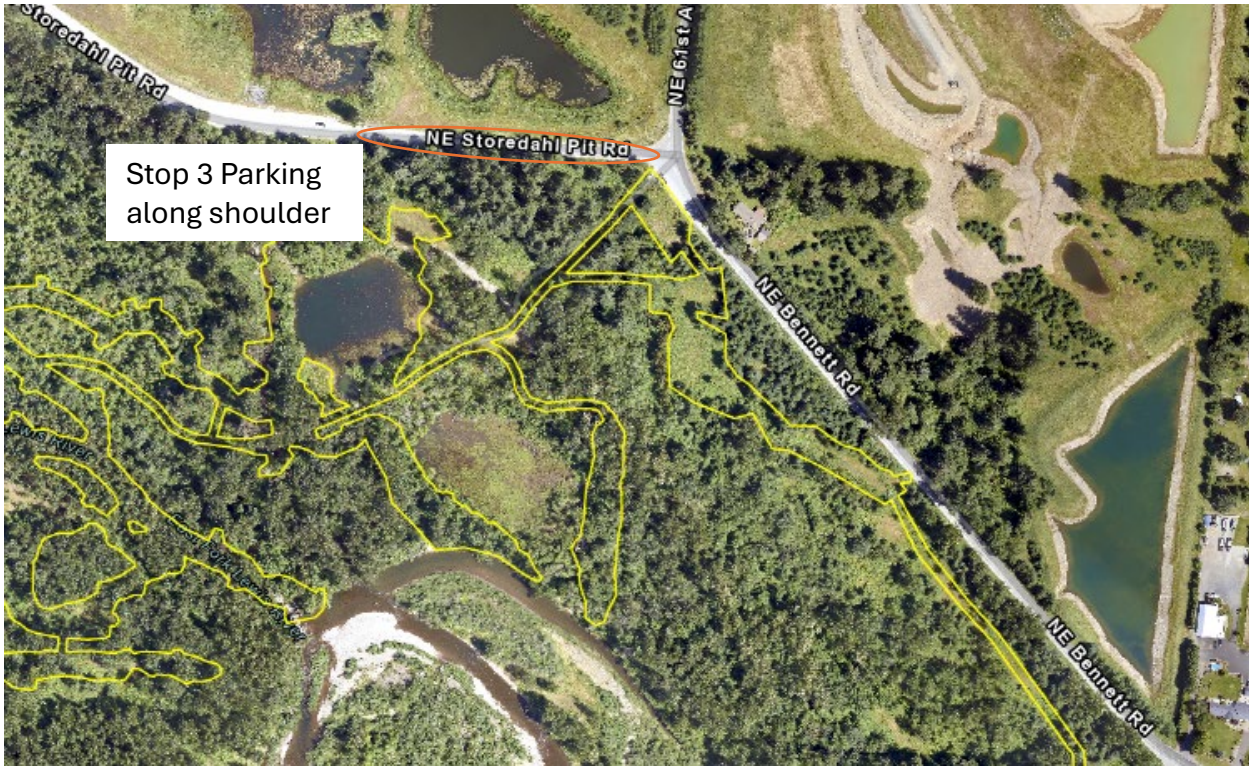

Stop 3 Parking  
along shoulder

**Stop 3. Danger Park**



Stop 4 Parking

**Stop 4. Daybreak County Yard**

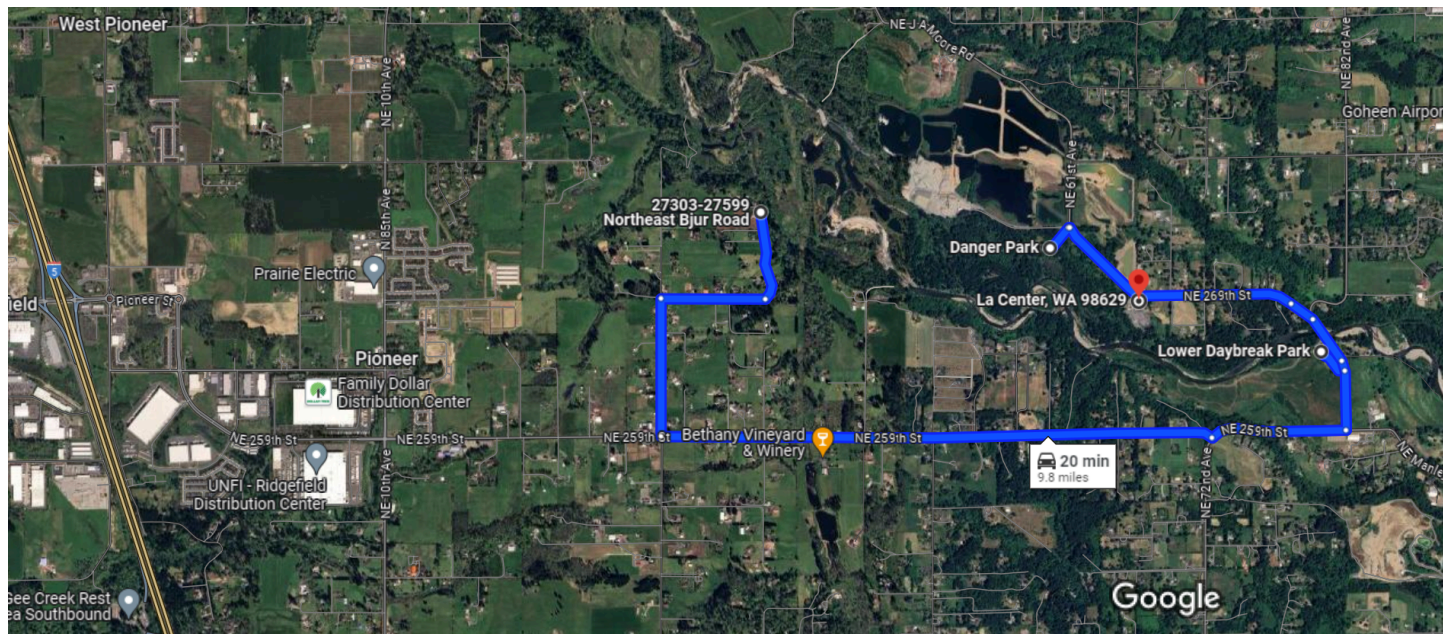

Imagery ©2024 Airbus, CNES / Airbus, Landsat / Copernicus, Maxar Technologies, Metro, Portland Oregon, USDA/FPAC/GEO, Map data ©2024 Google 2000 ft

**Lower Daybreak Park**  
Washington 98604

- ↑ 1. Head southeast toward NE 82nd Ave  
\_\_\_\_\_ 0.1 mi
- ↘ 2. Turn right onto NE 82nd Ave  
\_\_\_\_\_ 0.2 mi
- ↘ 3. Turn right onto NE 259th St  
\_\_\_\_\_ 0.5 mi
- ↘ 4. Turn right to stay on NE 259th St  
\_\_\_\_\_ 2.0 mi
- ↘ 5. Turn right onto NE 29th Ave  
\_\_\_\_\_ 0.5 mi
- ↘ 6. Turn right onto NE 269th St  
\_\_\_\_\_ 0.4 mi
- ↙ 7. NE 269th St turns slightly left and becomes NE Bjur Rd  
\_\_\_\_\_ 0.3 mi

8 min (4.0 mi)

**27303-27599 NE Bjur Rd**  
Ridgefield, WA 98642

**Take NE 29th Ave to NE 259th St**

- \_\_\_\_\_ 3 min (1.2 mi)
- ↑ 8. Head south on NE Bjur Rd toward NE 269th St  
\_\_\_\_\_ 0.3 mi

- ↗ 9. NE Bjur Rd turns slightly right and becomes NE 269th St  
0.4 mi
- ↶ 10. Turn left onto NE 29th Ave  
0.5 mi

**Continue on NE 259th St to NE Storedah Pit Rd**

- ↶ 11. Turn left onto NE 259th St  
6 min (3.9 mi)  
2.0 mi
- ↶ 12. Turn left to stay on NE 259th St  
0.5 mi
- ↶ 13. Turn left onto NE 82nd Ave  
0.3 mi
- ↑ 14. Continue onto NE Daybreak Rd  
0.2 mi
- ↶ 15. Slight left to stay on NE Daybreak Rd  
0.1 mi
- ↑ 16. Continue onto NE 269th St  
0.6 mi
- ↑ 17. Continue onto NE Bennett Rd  
0.4 mi



**Drive to Gravel PI**

- ↶ 18. Turn left onto NE Storedah Pit Rd  
55 sec (0.1 mi)  
30 ft
- ↶ 19. Turn left onto Gravel PI  
 **Restricted usage road**  
0.1 mi

10 min (5.2 mi)

**Danger Park**

27130 me, NE 61st Ave, La Center, WA 98629

- ↑ 20. Head northeast on Gravel PI toward NE Storedah Pit Rd  
 **Restricted usage road**  
0.1 mi
- ↷ 21. Turn right onto NE Storedah Pit Rd  
30 ft
- ↷ 22. Turn right onto NE Bennett Rd  
0.4 mi
- ↷ 23. Turn right at NE 269th St  
 **Destination will be on the left**  
102 ft

2 min (0.5 mi)